

TEXAS A&M UNIVERSITY®

Bryan / College Station

Main and Generally Contiguous Campus

2018 Clery Geography

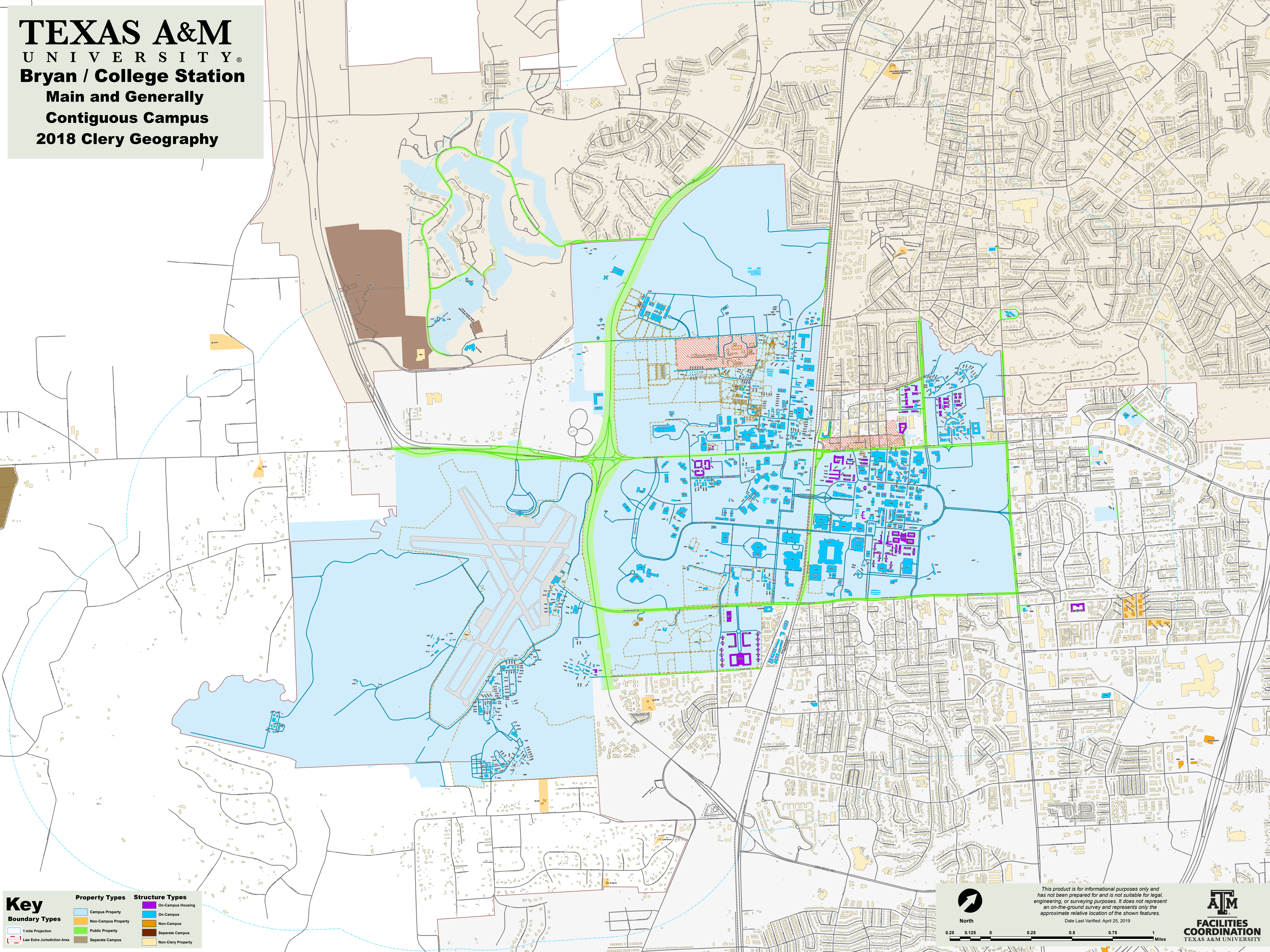

Key

Boundary Types	Property Types	Structure Types
1 mile Projection	Campus Property	On-Campus Housing
Law Extra Jurisdiction Area	Non-Campus Property	Non-Campus
	Public Property	Separate Campus
	Separate Campus	Non-Clery Property

North

0.25 0.125 0 0.25 0.5 0.75 1 Miles

This product is for informational purposes only and has not been prepared for and is not suitable for legal, engineering, or surveying purposes. It does not represent an on-the-ground survey and represents only the approximate relative location of the shown features.

Date Last Verified: April 25, 2019

FACILITIES COORDINATION
TEXAS A&M UNIVERSITY